NorthWest Student Exchange
3302 Fuhrman Ave E, Suite 300
Seattle, WA 98102 USA
Tel: +1 (206) 527-0917, Fax: +1 (800) 717-9117
E-mail: nwse@nwse.com, Web: www.nwse.com

Host Family Application Instructions

NorthWest Student Exchange (NWSE) and all its staff members are delighted that you are considering hosting an exchange student. With this application we hope to provide an accurate introduction of your family to the exchange student who will come to your home. Just as you will receive a packet of information about your student, most of this application will be provided to your student (references and other confidential information will remain confidential and not be shared with anyone). Please remember to provide each document from the "Checklist" below. When you are finished completing the form, your local NWSE Academic Coordinator will advise you of the next step. You can feel free to call NWSE headquarters any time at 206 527 0917 any time with questions or for assistance. Thank you in advance!

Checklist: Items to Submit

- ☐ Signature Pages (Host Family Agreement - includes agreement to undergo background check)
- ☐ Name, address, phone number and email of a "second visitor" (e.g. someone living close by, who can perform a brief "second visit" to your family to confirm our NWSE coordinator's interview visit. NWSE will provide the "second visitor" with the necessary information to do the "second visit", which should not take more than 15 minutes. – A "second visit" is now required by the US Department of State for each host family.)
- ☐ Family Photographs (include photographs of all family members, your home's exterior and grounds, kitchen, student's bedroom, student's bathroom, and family and living areas)
- ☐ Driver's license or other government issued ID for each family member 18 years of age or older
- ☐ Two (2) Personal References: Each reference should be completed by the reference, that is, not transcribed by a second party. Reference forms are provided separately.

Note: NorthWest Student Exchange welcomes families and student applicants of all races, creeds, religions and socio-economic backgrounds. Hosts must have financial means to provide comfortable accommodations to exchange students.

Biographical Information

You agree to inform NWSE immediately of any material changes in the status of your family or student, including, but not limited to, changes in address, finances, health, employment and criminal activity.

Host Parent #1

First Name: **Farrah**	Last Name: **Schluter**
Date of Birth: **10/07/1976**	Cell Phone: **(830) 534-1654**
Currently Employed? **YES**	Employer: **TXANG**
Supervisor: **Chris Harrigan**	Job Title: **Commander**
Work Phone: **(817) 852-3001**	

Host Parent #2

First Name: **Karl**	Last Name: **Schluter**
Date of Birth: **01/29/1975**	Cell Phone: **(830) 534-1426**
Currently Employed? **NO**	

Home Location and Contact Information

Address: **101 Derby Ct**	City: **Azle**
State: **TX**	Zip: **76020**
Email: **koenigfarrah@hotmail.com**	Home Phone: **(830) 534-1654**

NorthWest Student Exchange
3302 Fuhrman Ave E, Suite 300
Seattle, WA 98102 USA
Tel: +1 (206) 527-0917, Fax: +1 (800) 717-9117
E-mail: nwse@nwse.com, Web: www.nwse.com

Host School Information

Name of School: **Azle High School**
Is this a private school? **NO**
City/State: **Azle, TX**
Zip: **76020**
Size of student body: **@1500**
Distance from school to home: **5 miles**
Phone: **(817) 444-5555**
Method of transportation to school: **Bus/Carpool avail**
Would your family provide transportation for extracurricular activities after school or in the evenings, if required? **YES**
Does any member of your household work for the high school in a coaching/teaching/administrative capacity? **NO**
Has any member of your household had contact with a coach regarding hosting an exchange student of particular athletic ability? **NO**

Family Member #1 - child

First Name: **Mason**
Last Name: **Schluter**
Date of Birth: **08/04/2007**
Currently attends school? **YES**
Grade: **12th**
Attends host school? **YES**
Participates in the following activities at the school: **Cross Country, Track**
Currently Employed? **YES**
Employer: **McDonalds**
Supervisor: **N/A**
Job Title: **counter**

Family Member #2 - child

First Name: **Reese**
Last Name: **Schluter**
Date of Birth: **06/11/2010**
Currently attends school? **YES**
Grade: **10th**
Attends host school? **YES**
Participates in the following activities at the school: **Band, FFA**
Currently Employed? **NO**

Family Member #3 - child

First Name: **Brooke**
Last Name: **Schluter**
Date of Birth: **02/06/2012**
Currently attends school? **YES**
Grade: **8th**
Attends host school? **YES**
Participates in the following activities at the school: **Cross Country, Track**
Currently Employed? **NO**

This space intentionally left blank

NorthWest Student Exchange
3302 Fuhrman Ave E, Suite 300
Seattle, WA 98102 USA
Tel: +1 (206) 527-0917, Fax: +1 (800) 717-9117
E-mail: nwse@nwse.com, Web: www.nwse.com

Home and Community Information

Home Description

What is the best description of your home?

Single-Family Home

How many bathrooms are there?

3 bathrooms

Will the student have his/her own room? **YES**

Describe the primary rooms and bedrooms.

3 bedrooms, 2.5 bathrooms--all on first floor, bonus room upstairs, open floor plan--kitchen, dining, living room.

Describe the student's bedroom.

Standard sized bedroom with closet and window, dresser, queen bed, couch, bookshelf.

Describe the amenities/utilities to which the student will have access.

Swimming pool, large backyard, fresh eggs from chickens, computer access, tv access (however, we do not have tvs in bedrooms), ping pong table, PS 4, kitchen access, bikes, paddleboards.

Community Description

Type of community: **Suburb**

Population of your community: **15,000**

Your city/town's website:

https://www.azlechamber.com/home

Nearest major city: **Fort Worth, Texas**

Nearest major city's population: **1.8 million**

Distance of the nearest major city from your home: **18 miles**

Name of the nearest major airport to your home: **DFW**

Distance from home: **36 miles**

What points of interest are around your area?

Dallas, Texas, Fort Worth Stockyards

Describe any areas in/near your neighborhood to be avoided.

N/A

Briefly describe your neighborhood/community.

Friendly, professional/retired families, small town feel, school welcomes community to participate

This space intentionally left blank

NorthWest Student Exchange
3302 Fuhrman Ave E, Suite 300
Seattle, WA 98102 USA
Tel: +1 (206) 527-0917, Fax: +1 (800) 717-9117
E-mail: nwse@nwse.com, Web: www.nwse.com

Lifestyle Information

Student Preference Information

How long would you prefer to host a student?

Academic Year

Which gender would you prefer your host student to be?

Female

Which nationality (if any) would you prefer the student to be?

French speaking (nationality wouldn't matter)

Describe what you expect about the responsibilities and behavior the student should have in your home.

No smoking/drinking. Would do their own laundary, clean their own bedroom and help clean shared bathroom. Reasonable bedtime, no use of electronics after 9 p.m. unless needed for school work. Would manage their homework. During school week, 9 p.m. curfew (unless at a school activity), Friday/Saturday 12 a.m. curfew. Student would have unrestricted access to refrigerator/food. Student pack their own lunch if not buying school lunch.

Diet and Nutrition Information

Does anyone in the family have any dietary restrictions or special needs? **NO**

Do you expect the student to follow any dietary or other mealtime restrictions? **NO**

Would you feel comfortable hosting a student who follows a particular diet? **YES**

Please specify said diets: **Vegetarian, though student would need to be able to guide us on how to best support.**

Would your family provide three square meals daily? **YES**

Health Information

Are there any health issues with any family member that could impact the exchange? **NO**

Does anyone in the family smoke? **NO**

Does anyone in your family drink alcohol? **YES**

How often: **on occassion**

Primary language spoken in the home: **English**

If other languages are also spoken, how frequently are they spoken?

N/A

This space intentionally left blank

NorthWest Student Exchange
3302 Fuhrman Ave E, Suite 300
Seattle, WA 98102 USA
Tel: +1 (206) 527-0917, Fax: +1 (800) 717-9117
E-mail: nwse@nwse.com, Web: www.nwse.com

Activity Information
Please list activities, hobbies and sports in which each family member often participates. **Camping, mountain biking, pickleball, hiking, frisbee golf, reading, crafts, music, horseback riding, paddleboarding.** Are you planning any trips or vacations during the exchange program? Will your student accompany you on the trips/vacations? What costs will the student have regarding the trips/vacations? **We are planning a week-long road trip to Pennsylvania December 2026 to visit family and will plan on the student accompanying us. Student accompanying us to tell us what they would like to see along the drive. Cost of souveniars only. Camping trips throughout the year** In advance of the exchange, would you be willing to inform the exchange student of the religious affiliations of family members? **YES** Please indicate your religious preference and your degree of involvement in religious activity. **Global Methodist, we attend Sunday School/Church. Kids attend Youth Group on Wednesdays and Sundays.** Would any member of the household have difficulty hosting a student whose religious beliefs are different from their own? **NO**

Pet #1		
Type: **Dog**	Number: **2**	Where do they live: **Inside and Outside**

Pet #2		
Type: **Cat**	Number: **1**	Where do they live: **Inside**

Pet #3		
Type: **Chickens**	Number: **6**	Where do they live: **Outside**

This space intentionally left blank

NorthWest Student Exchange
3302 Fuhrman Ave E, Suite 300
Seattle, WA 98102 USA
Tel: +1 (206) 527-0917, Fax: +1 (800) 717-9117
E-mail: nwse@nwse.com, Web: www.nwse.com

Please briefly describe: a) why your family would like to host an exchange student; b) what your family expects to gain from the experience; what your family can "give" to an exchange student.

When I was in high school, I became good friends with a foreign exchange student who was at our school. Our friend group hung out, went to prom together and had a great time learning about his culture and experiences. My husband and I have traveled the world and love meeting people from all over. Additionally, I spent six summers working at summer camp where I had the opportunity to serve with counselors from all over the world.The world becomes much smaller when you are exposed to individuals who are not like you, don't live like you, but yet, you can still find shared experiences and friendship.

I hope my family gains the opportunity to learn a new lanquage, learn how to cook new foods, learns how to adapt to challenges and differences and develops friendships that hopefully will last a lifetime.

I believe our family can give an exchange student an American experience. We love to travel and we love adventure. We would love to show a foreign exchange student the places in Texas we love, the places in Texas they would love to see as well as the opportunity to go to Washington, D.C., New York City (if the student desired that). I believe we can provide a loving and structured home life while the student is away from their home. Our kids are active in school activities and sports which in turn will also give the student an opportunity to participate in school activities.

How did you learn about the opportunity to become a host family with NWSE?

I have been following the requests on Facebook to host a student. When we decided it was time to pursue, I reached out to our school's former guidance counselor to get a recommendation on what organization we should work with.

NorthWest Student Exchange
3302 Fuhrman Ave E, Suite 300
Seattle, WA 98102 USA
Tel: +1 (206) 527-0917, Fax: +1 (800) 717-9117
E-mail: nwse@nwse.com, Web: www.nwse.com

Letter of Introduction

Please write a letter of introduction to your student. You may refer to many of the points already referenced in this application and explain them in more detail.

As part of your letter, please be sure to provide a brief description of each family member. In particular include hobbies, activities, preferences and other characteristics that will help us better match you with a student so that he/she can successfully integrate into your family (For example: level of education, profession, interests, and community involvement, and serious health issues).

We will be forwarding the nonconfidential sections of this application form, photos and letter of introduction to your student!

Greetings Future Student!

We are so excited to be a part of this program and look forward to welcoming you into our home!

We are a family of five, though one of our kiddos will be heading off to college in the Fall. We moved to Azle, Texas in July 2020.

Karl (dad) is a graduate of Texas A&M and is originally from Austin, Texas. He is currently a stay at home dad, making sure the kids get to and from school and activities and are well fed as well as the opener of doors for our two dogs Willow (sheppard mix) and Ellie (golden retriever). Karl also makes sure Tiny Tim (our cat) has a warm place to take a nap on.

Farrah (mom) is a graduate of University of PIttsburgh and is originally from Newburg, Pennsylvania. She is the worker bee and the planner of trips and activities. Farrah loves to be outside biking, paddle boarding, hiking, swimming, watching the sunrise and sunset.

Mason (son, 18) will be graduating from Azle High School in 2026. He runs cross country and track, participates in Young Marines, takes your order at McDonalds and is active in our church's youth group. He is not sure exactly what he is going to do next year--college, firefighter, military.

Reese (daughter, 15) is currently a sophmore (tenth grader) at Azle High School. She plays the saxophone in the high school marching band and the bari sax during concert band season. She also rides horses and loves to read. She is active in the Youth Group also. She is the primary caretaker of our six chickens and one rooster.

Brooke (daughter, 13) is currently in eighth grade and attends Azle Junior High. She runs cross country, plays soccer and runs track (her favorite being the hurdles). She also participates in acro and tumbling and is planning on trying out

NorthWest Student Exchange
3302 Fuhrman Ave E, Suite 300
Seattle, WA 98102 USA
Tel: +1 (206) 527-0917, Fax: +1 (800) 717-9117
E-mail: nwse@nwse.com, Web: www.nwse.com

for cheerleading next year for high school.

Our family is active, but also likes to hang out and relax too. We eat dinner together as a family (most nights). We go to school activities, church, camping, random days of pickleball. We also like to eat and cook new foods (so we expect you to share your favorites with us!) We love to travel! Because Farrah is from Pennsylvania, we make an annual trip back for the holidays--this means that we will have the opportunity for you to visit Washington D.C., New York City, etc (if you would like to see those places). in addition, we will have a couple of weekends of camping trips around Texas and Oklahoma.

Again, we look forward to sharing our life with you and we can't wait to learn about all the things that make you special!

The Schluter Family
Karl, Farrah, Mason, Reese and Brooke

This space intentionally left blank

NorthWest Student Exchange
3302 Fuhrman Ave E, Suite 300
Seattle, WA 98102 USA
Tel: +1 (206) 527-0917, Fax: +1 (800) 717-9117
E-mail: nwse@nwse.com, Web: www.nwse.com

HOST FAMILY PHOTOS

Family Members

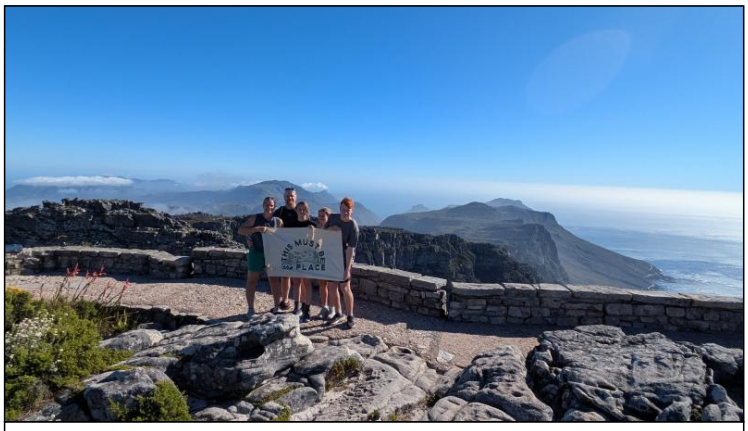

Family Photo--December 2024

Home Exterior & Grounds

Backyard

Front of House

NorthWest Student Exchange
3302 Fuhrman Ave E, Suite 300
Seattle, WA 98102 USA
Tel: +1 (206) 527-0917, Fax: +1 (800) 717-9117
E-mail: nwse@nwse.com, Web: www.nwse.com

Kitchen

Kitchen

Student's Bathroom

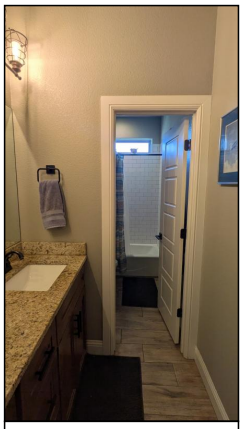

Bathroom-Shared w/ Kids

NorthWest Student Exchange
3302 Fuhrman Ave E, Suite 300
Seattle, WA 98102 USA
Tel: +1 (206) 527-0917, Fax: +1 (800) 717-9117
E-mail: nwse@nwse.com, Web: www.nwse.com

Student's Bedroom

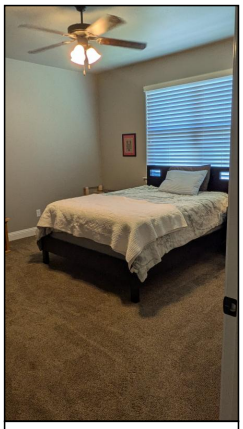

Bedroom--Will Not be Shared

Family & Living Areas

First Floor Living Room

upstairs Playroom